

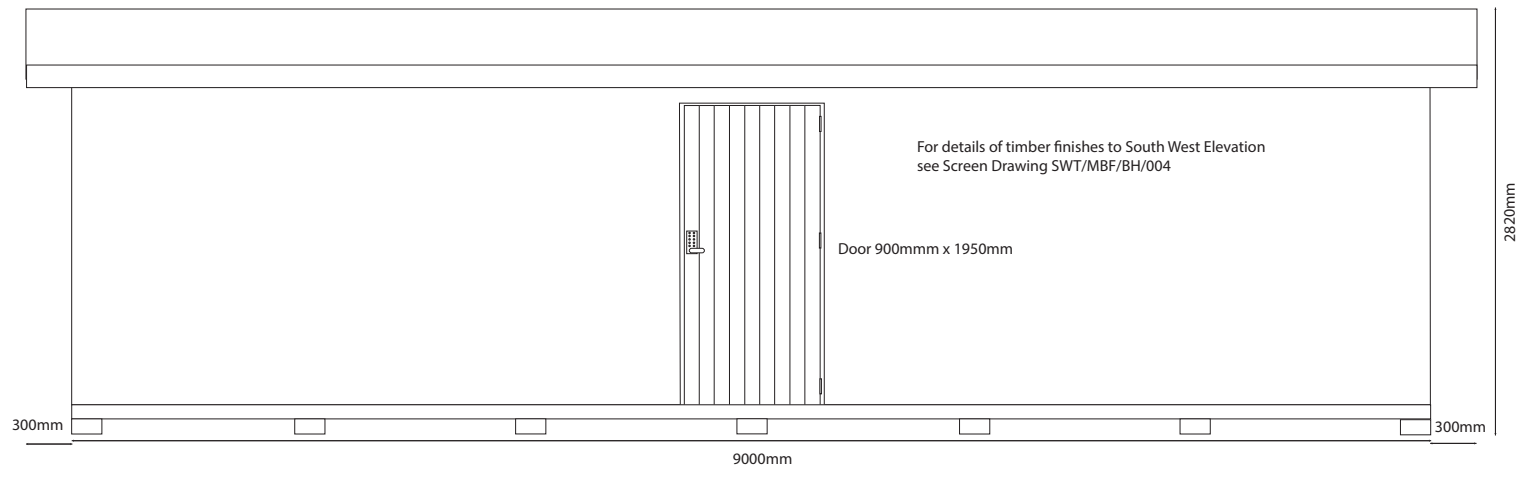

ROOF PLAN



SOUTH WEST ELEVATION

- NOTES -
1. Roof - Sedum green/living roof
 2. Facia - natural treated timber 150mm deep
 3. Walls - Back wall - feather design in larch, all other walls in vertical treated softwood timber strips
 4. Windows - Softwood timber, top hung
 5. Door - Softwood timber, painted, fitted with code lock
 6. Timber building founded on sleepers/recycled plastic on compacted stone base
 7. Building 9.0m x 2.4m x 2.82m to top of roof from ground level
 8. All dimensions in millimetres
 9. Do Not Scale

| | |
|---|--|
| Client: Shropshire Wildlife Trust | |
| Job title: Morris's Bridge Fields Bird Hide | |
| Drawing title: Roof Plan and South West Elevation | |
| Scale: 1:50 @ A3 | Drawn by:  |
| Date: 25/6/19 | |
| Drg no: SWT/MBF/BH/001 | Rev: |